



**SNDT Arts and Commerce College for Women, Karve Road,
Pune 411038**

Criterion VII

7.1.3: Describe the facilities in the Institution for the management of the following types of degradable and non-degradable waste

- Geo-Tag Photographs of Facilities in the Institution



Contents

Geo-tag Photographs of Solid and Liquid waste Management System.....	3
Dustbin Kept at Visitors Shed for Dry Waste.....	3
Dustbins are used for Segregation of Solid and Liquid Waste	4
Dustbin kept near Staff Room.....	5
Dustbin kept in front of Room no-23.....	6
Dustbin kept in front of Students Washroom	7
Liquid Waste Management System (Drainage Chambers)	8
Underground Water Supply System.....	9
Rubber Pipe for Irrigating Plants in the Premises	10
Sanitary Napkin vending Machine installed in Washroom	11
Sanitary Napkin Destroyer installed in Washroom	12

Geo-tag Photographs of Solid and Liquid waste Management System

Dustbin Kept at Visitors Shed for Dry Waste

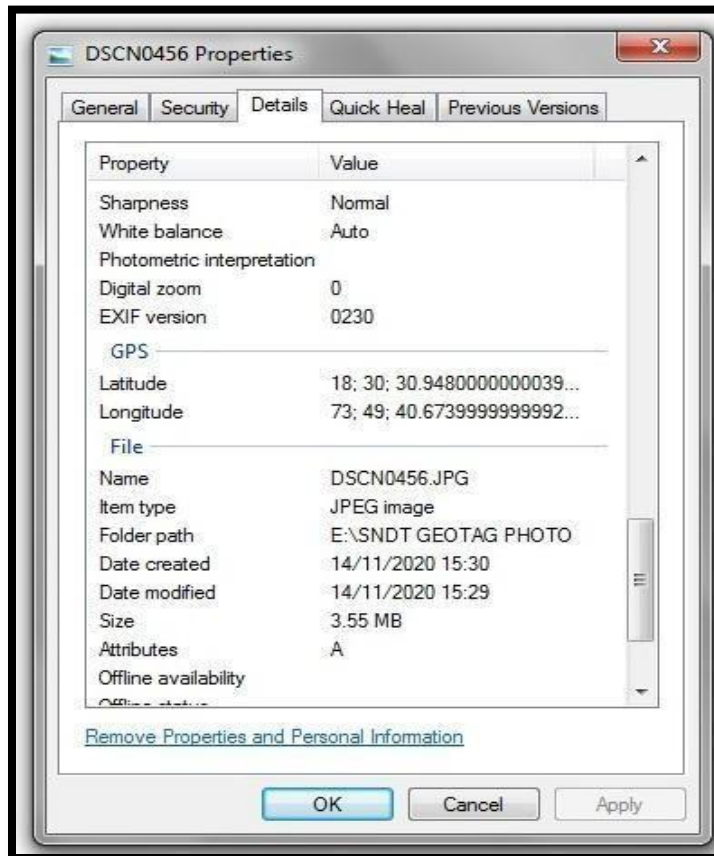

Dustbins are used for Segregation of Solid and Liquid Waste

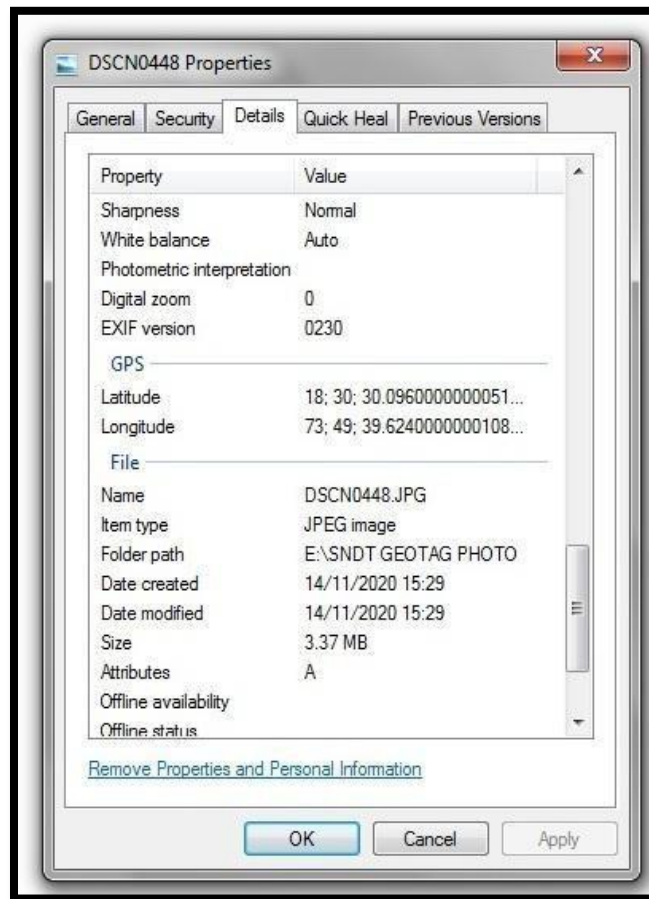

Dustbin kept near Staff Room

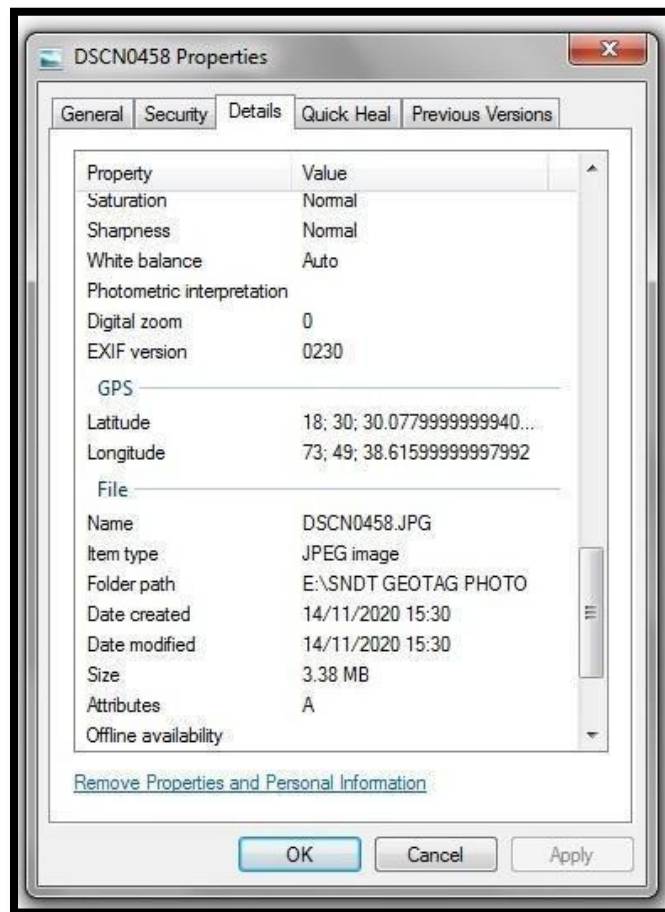

Dustbin kept in front of Room no-23

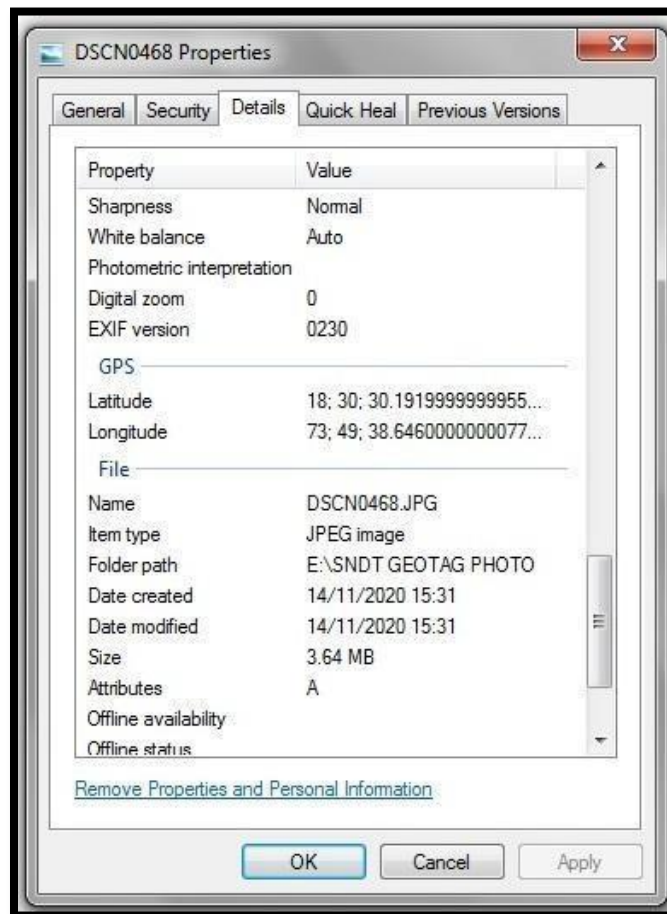

Dustbin kept in front of Students Washroom

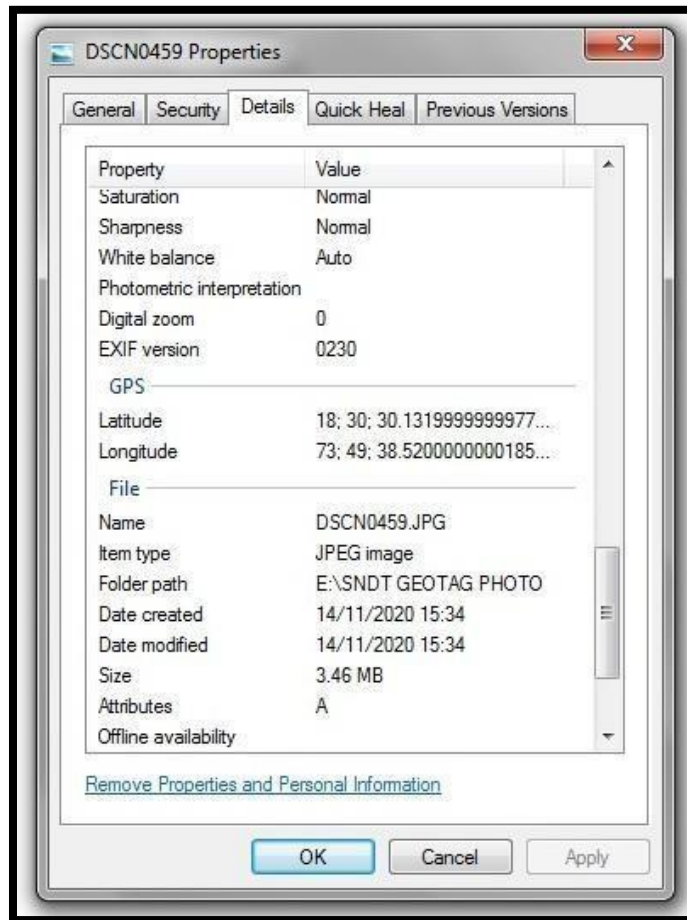

Liquid Waste Management System (Drainage Chambers)

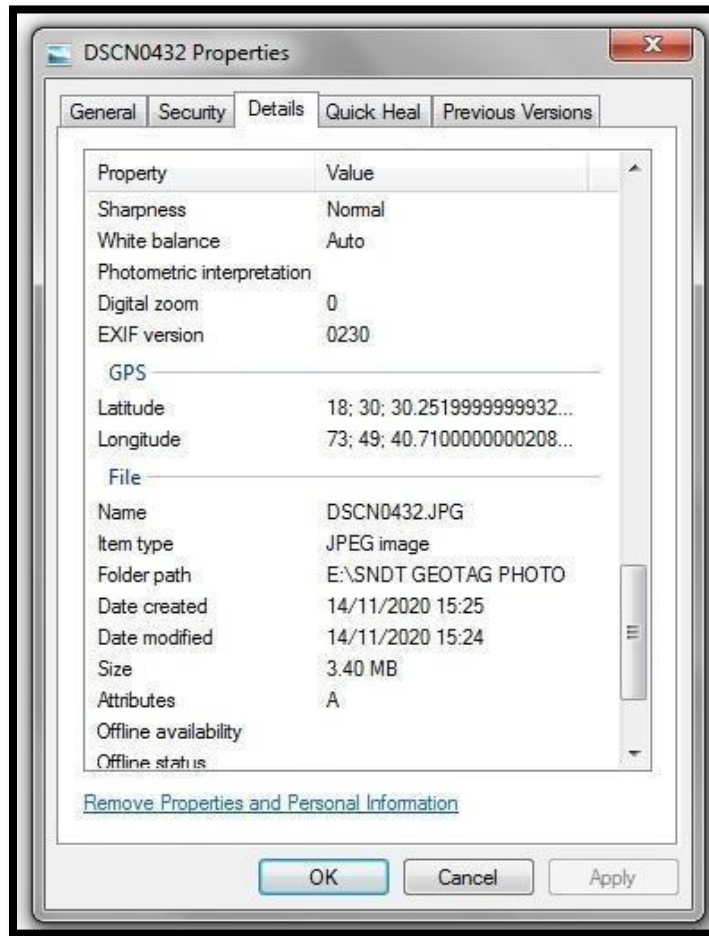

Underground Water Supply System

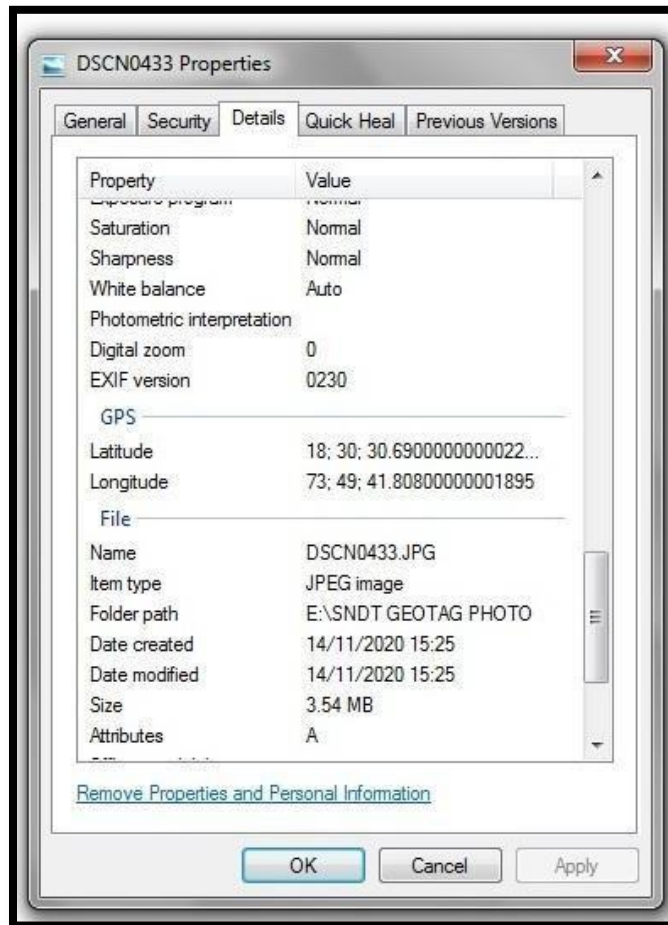

Rubber Pipe for Irrigating Plants in the Premises

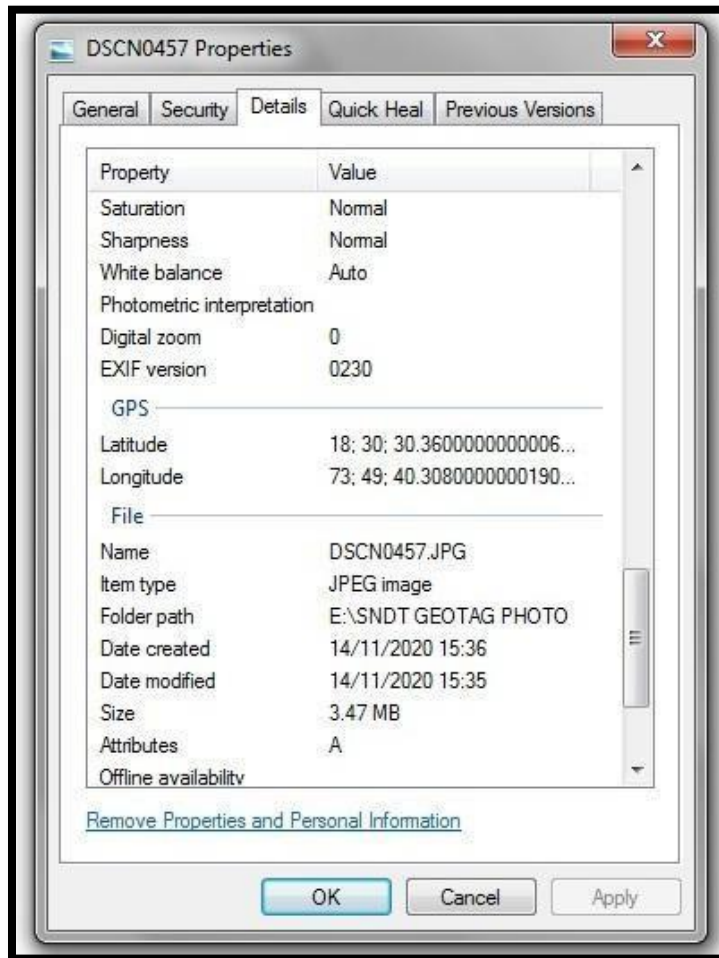

Sanitary Napkin vending Machine installed in Washroom

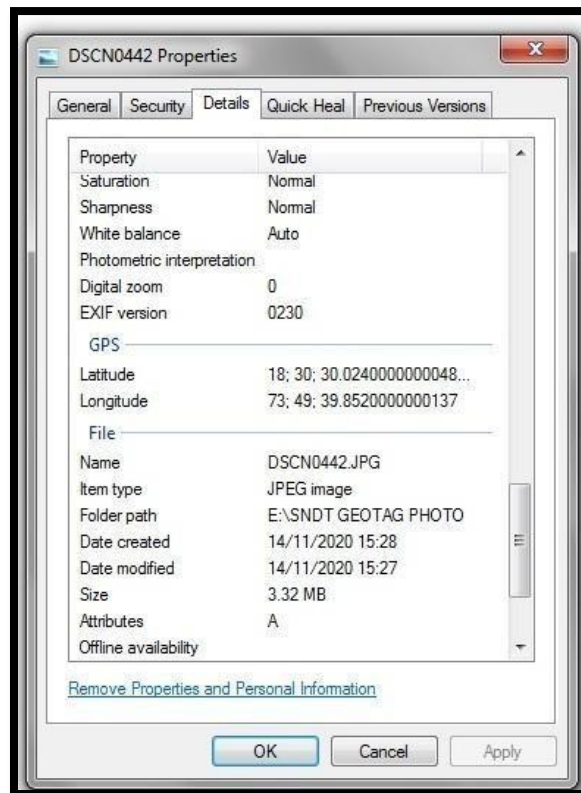

Sanitary Napkin Destroyer installed in Washroom

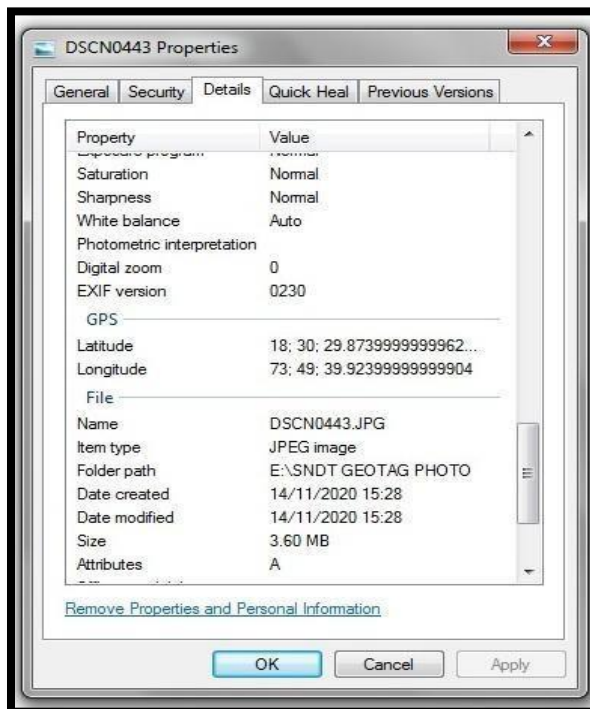

PRINCIPAL (Addl. Charge)
S.N.D.T. Arts & Commerce
College for Women, Pune-38.